

Patient report

Bio-Rad DATE: 04/12/2019
D-10 TIME: 03:50 PM
S/N: #DJ4I016123 Software version: 4.20-2
Sample ID: 10450141
Injection date 04/12/2019 02:55 PM
Injection #: 10 Method: HbA1c
Rack #: --- Rack position: 2

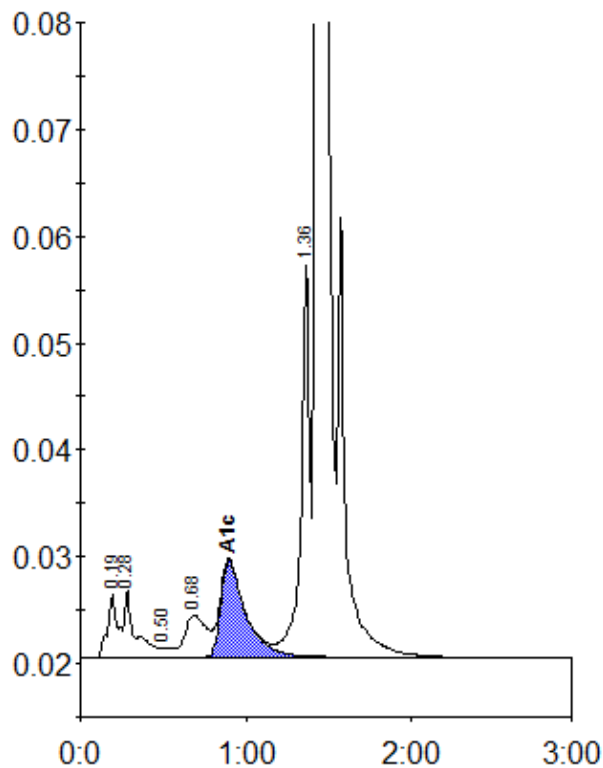

Peak table - ID: 10450141

Peak	R.time	Height	Area	Area %
A1a	0.19	5894	25917	1.2
A1b	0.28	6216	28641	1.3
F	0.50	897	3420	0.2
LA1c/CHb-1	0.68	3957	36796	1.7
A1c	0.90	9034	94081	6.0
P3	1.36	37006	134637	6.1
A0	1.43	622757	1872154	85.3
Total Area:		2195646		

Concentration:	%
A1c	6.0